SOMEBODY THAT I USED TO KNOW (Gotye)

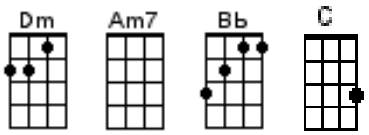

Intro/Verses: Dm Am7

Chorus: Dm Am7 Bb C

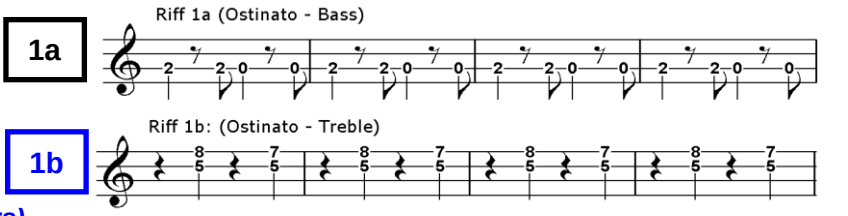

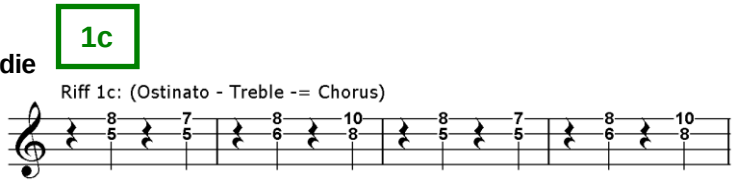

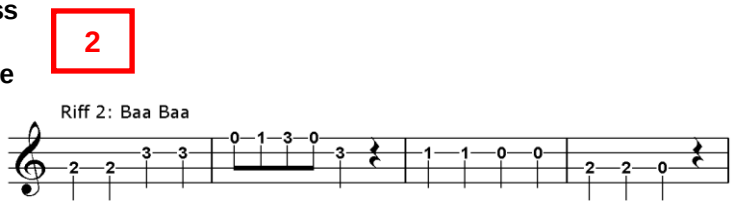

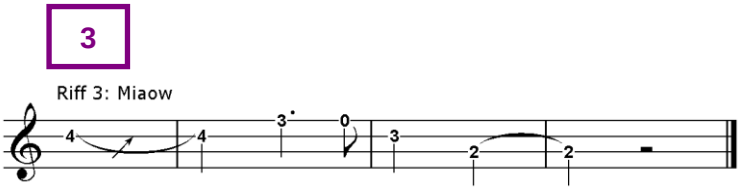

1a 1b 1c 2 3

Intro - start

Intro – remainder: 1 Baa Baa riff (8 bars)

Now and then I think of when we were together
Like when you said you felt so happy you could die
Told myself that you were right for me
But felt so lonely in your company
But that was love and it's an ache I still remember

Break: 2 Miaows (8 bars)

You can get addicted to a certain kind of sadness
Like resignation to the end, always the end
So when we found that we could not make sense
Well you said that we would still be friends
But I'll admit that I was glad that it was over

But you didn't have to cut me off
Make out like it never happened
And that we were nothing
And I don't even need your love
But you treat me like a stranger
And that feels so rough
No, you didn't have to stoop so low
Have your friends collect your records
And then change your number
I guess that I don't need that though
Now you're just somebody that I used to know

Now you're just somebody that I used to know

Now you're just somebody that I used to know

Now you're just somebody that I used to know

Break: 2 Miaows (8 bars)

Am7

Now and then I think of all the times you screwed me over
But had me believing it was always something that I'd done
And I don't wanna live that way, reading into every word you say
You said that you could let it go
And I wouldn't catch you hung up on somebody that you used to know…

But you didn't have to cut me off
Make out like it never happened
And that we were nothing
And I don't even need your love
But you treat me like a stranger
And that feels so rough
No, you didn't have to stoop so low
Have your friends collect your records
And then change your number
I guess that I don't need that though
Now you're just somebody that I used to know

Somebody (— that I used to know)
Somebody (— that I used to know)
Somebody (— that I used to know)
Now you're just somebody that I used to know / *Somebody (— that I used to know)* (same time)
— I used to know
— that I used to know
— that I used to know
Somebody

Arranged by Bruce Watson
For educational use only
Not for Sale